



**Circle Square  
Building 2&4**  
Manchester  
Commercial

Client: John Sisk  
Architect: Feilden Clegg  
Bradley Studios  
Consultant: Cladtech  
CTA

- 20.000 m<sup>2</sup> of Facade Area
- 14 Floors Building 4
- 18 Floors Building 2
- Installation of the elements will start in Q2 2019
- Completion of façade works Q4 2019



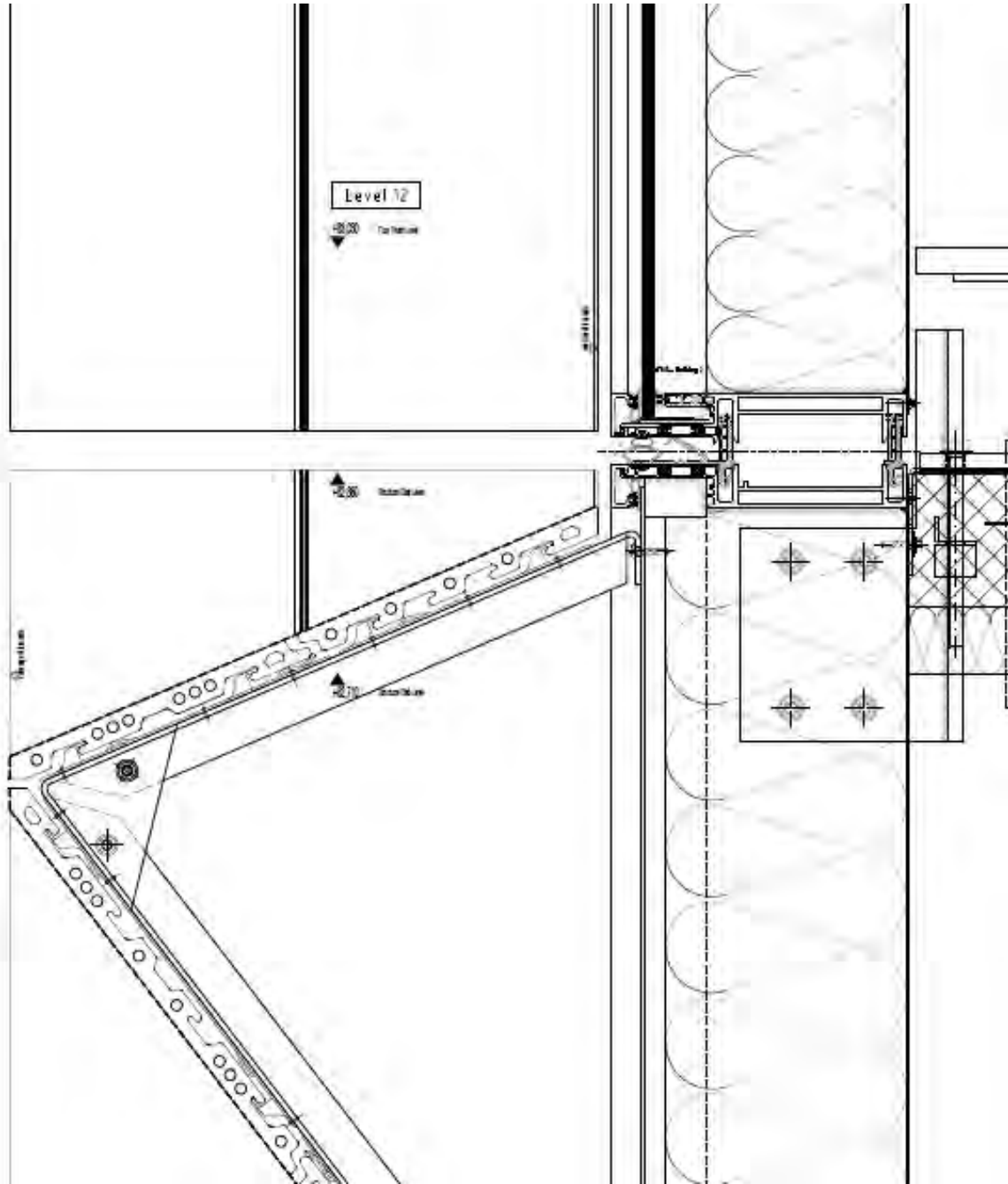



Visual Mock-up on site



Progress on-site